

Team Severus

Anthony Klingele, Tucker Bichsel, and Joshua Haupt

Cougar Animal Rescue (CAR) App

Tools

- ▶ Google Drive then Office 365
 - ▶ Office 365 integrates with MS products better
- ▶ Draw.io then Visio
 - ▶ Draw.io could not do straight lines
- ▶ Git

Office 365

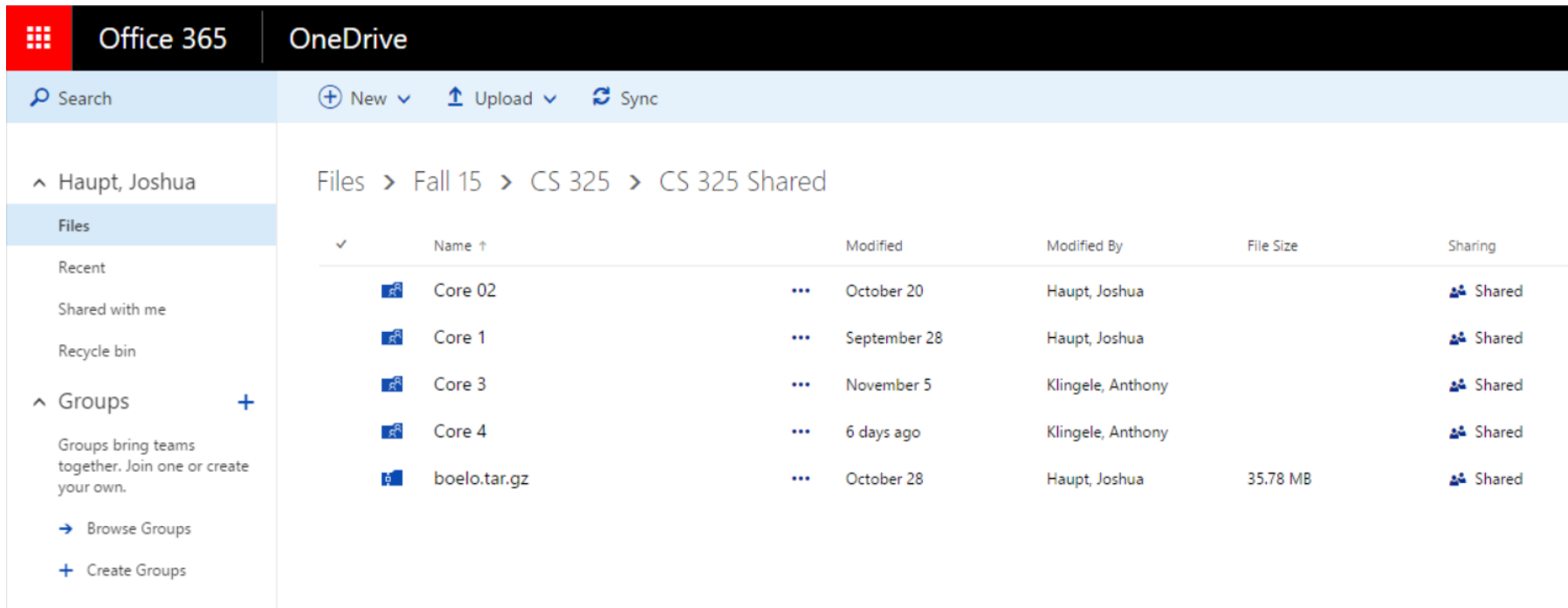

Name ↑	Modified	Modified By	File Size	Sharing
Core 02	October 20	Haupt, Joshua		Shared
Core 1	September 28	Haupt, Joshua		Shared
Core 3	November 5	Klinge, Anthony		Shared
Core 4	6 days ago	Klinge, Anthony		Shared
boelo.tar.gz	October 28	Haupt, Joshua	35.78 MB	Shared

Git

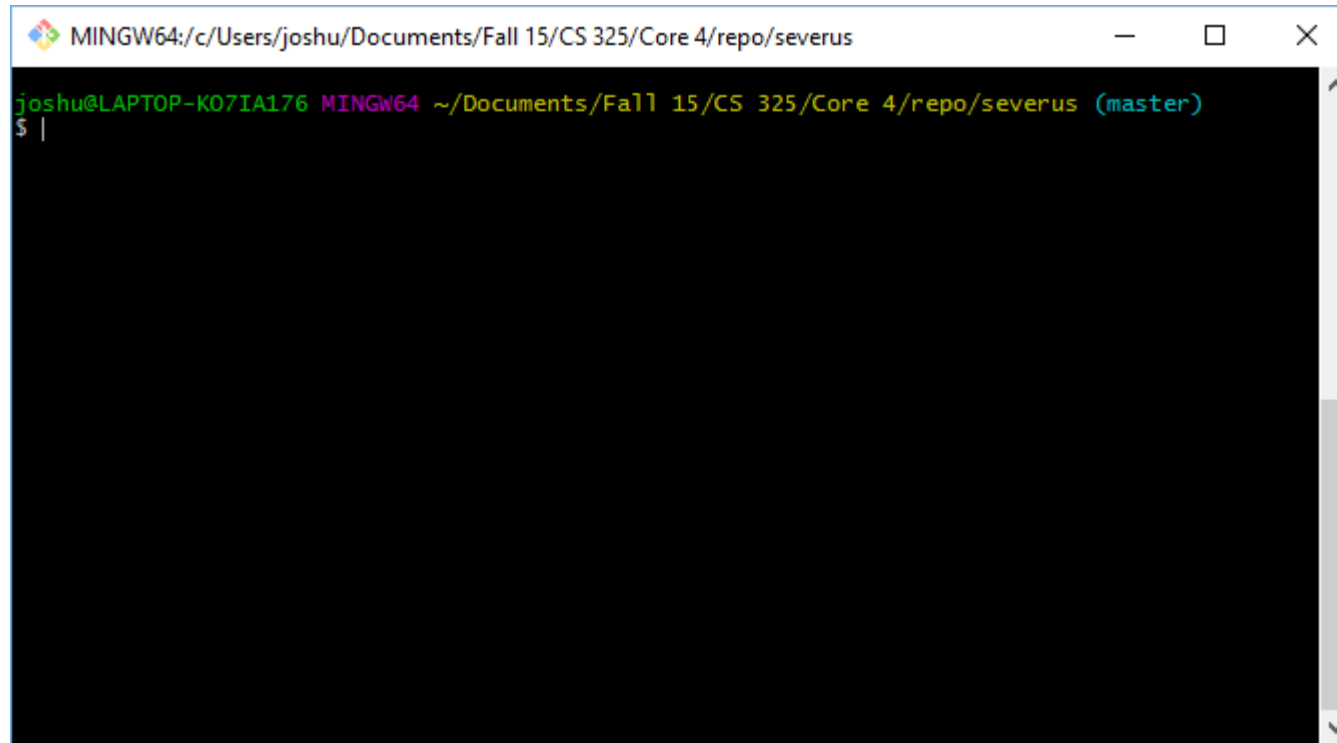

```
MINGW64:/c:/Users/joshu/Documents/Fall 15/CS 325/Core 4/repo/severus
joshu@LAPTOP-K07IA176 MINGW64 ~/Documents/Fall 15/CS 325/Core 4/repo/severus (master)
$ |
```

USE CASES

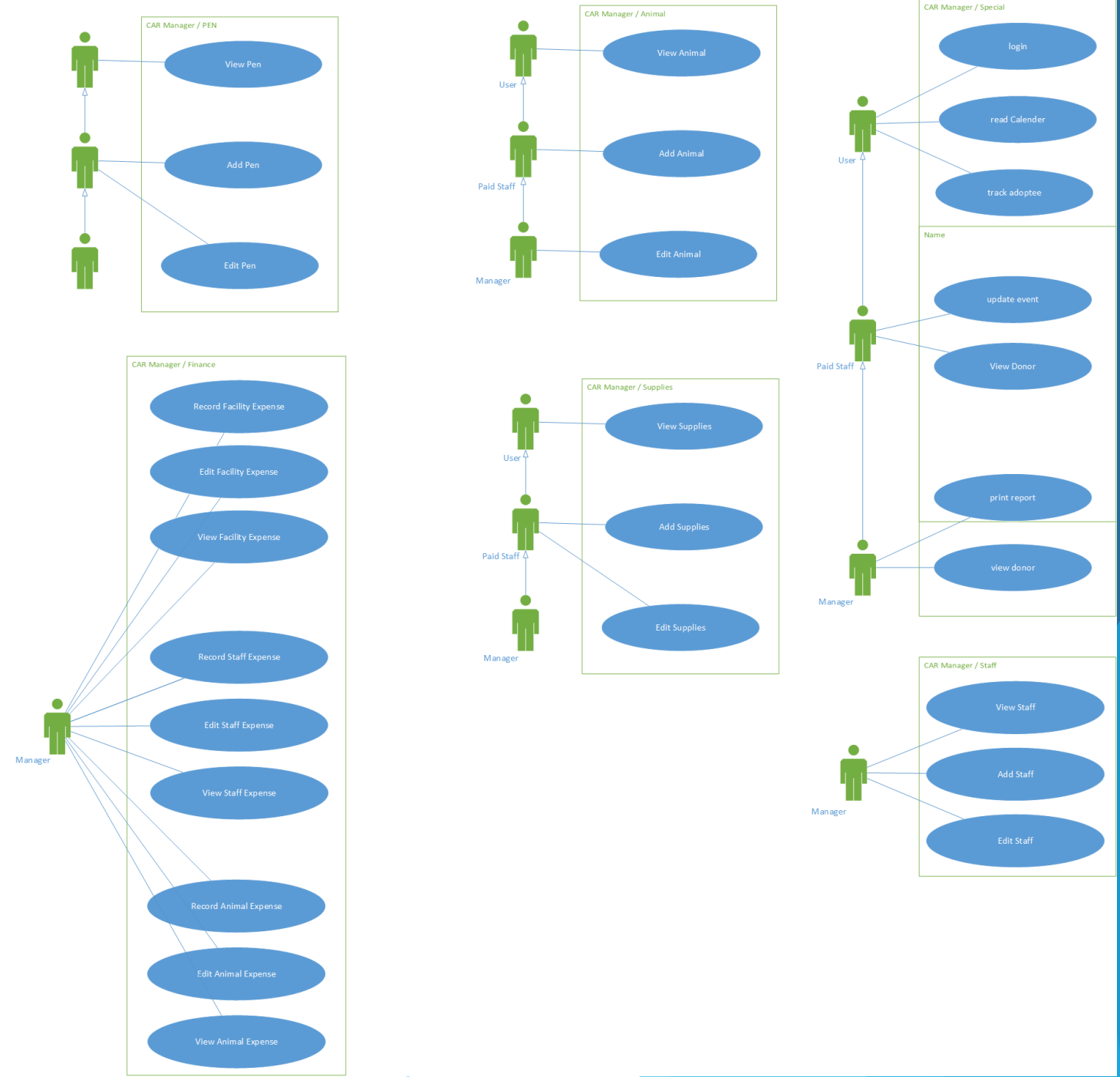

UML

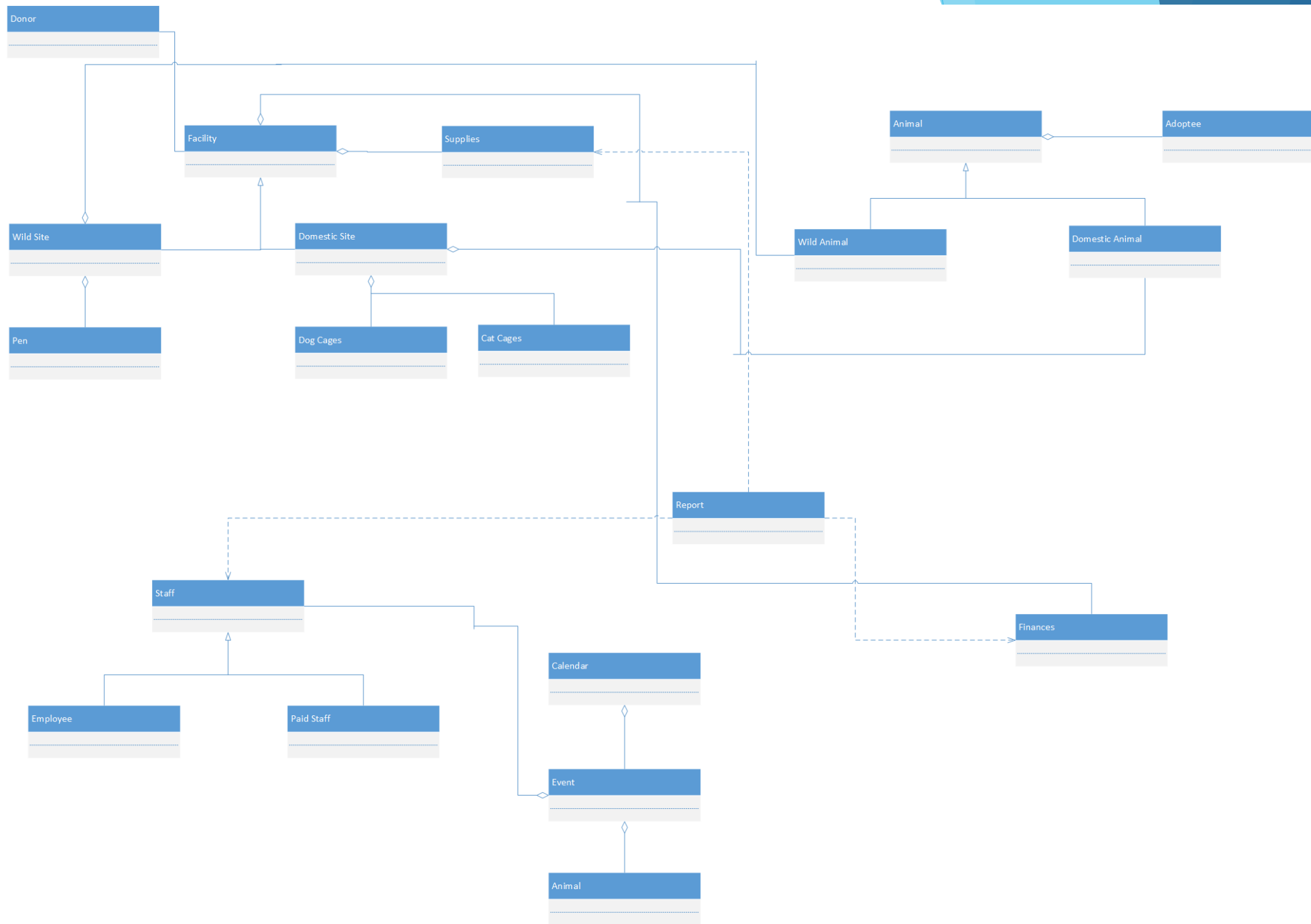

Sequence Diagrams

View Supply

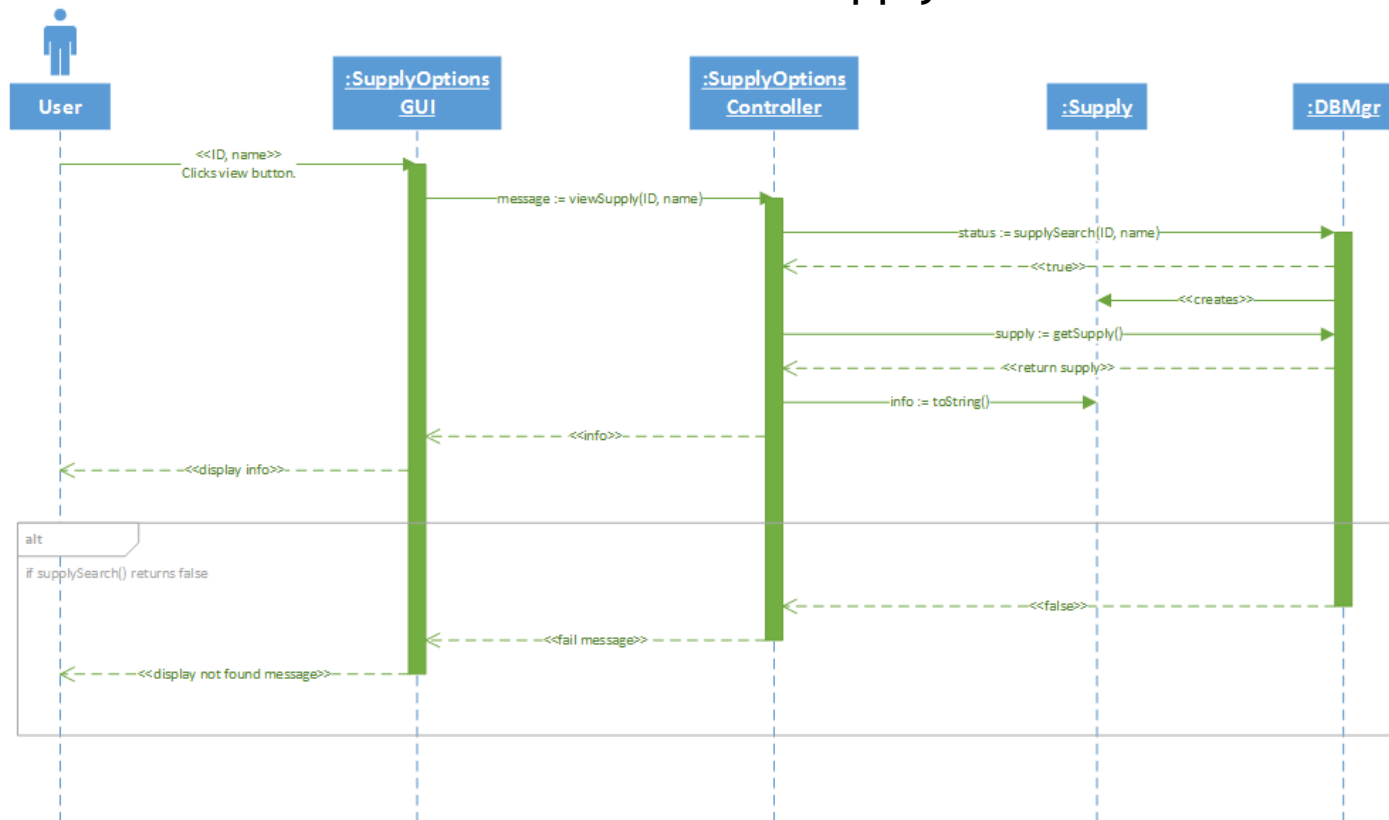

Sequence Diagrams

Add Supply

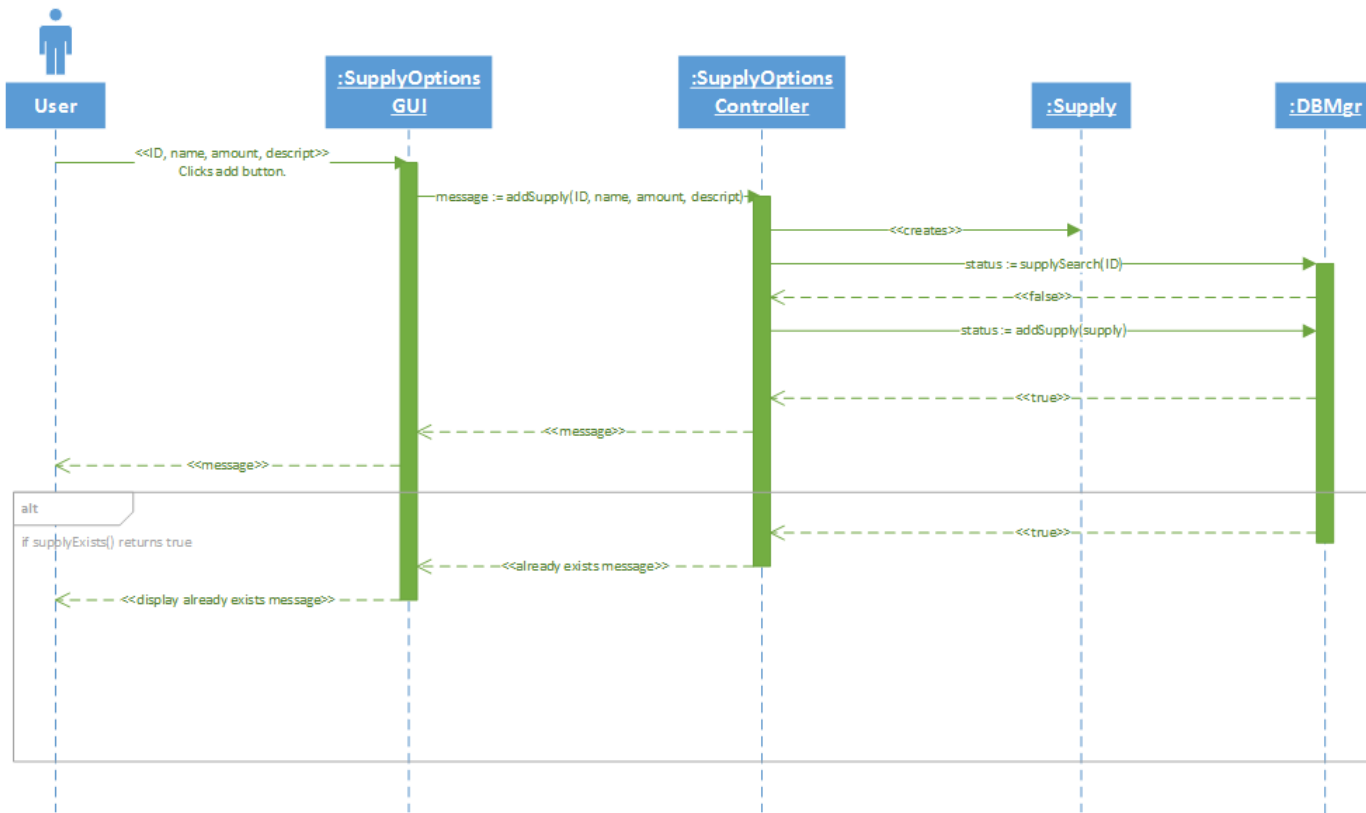

Sequence Diagrams

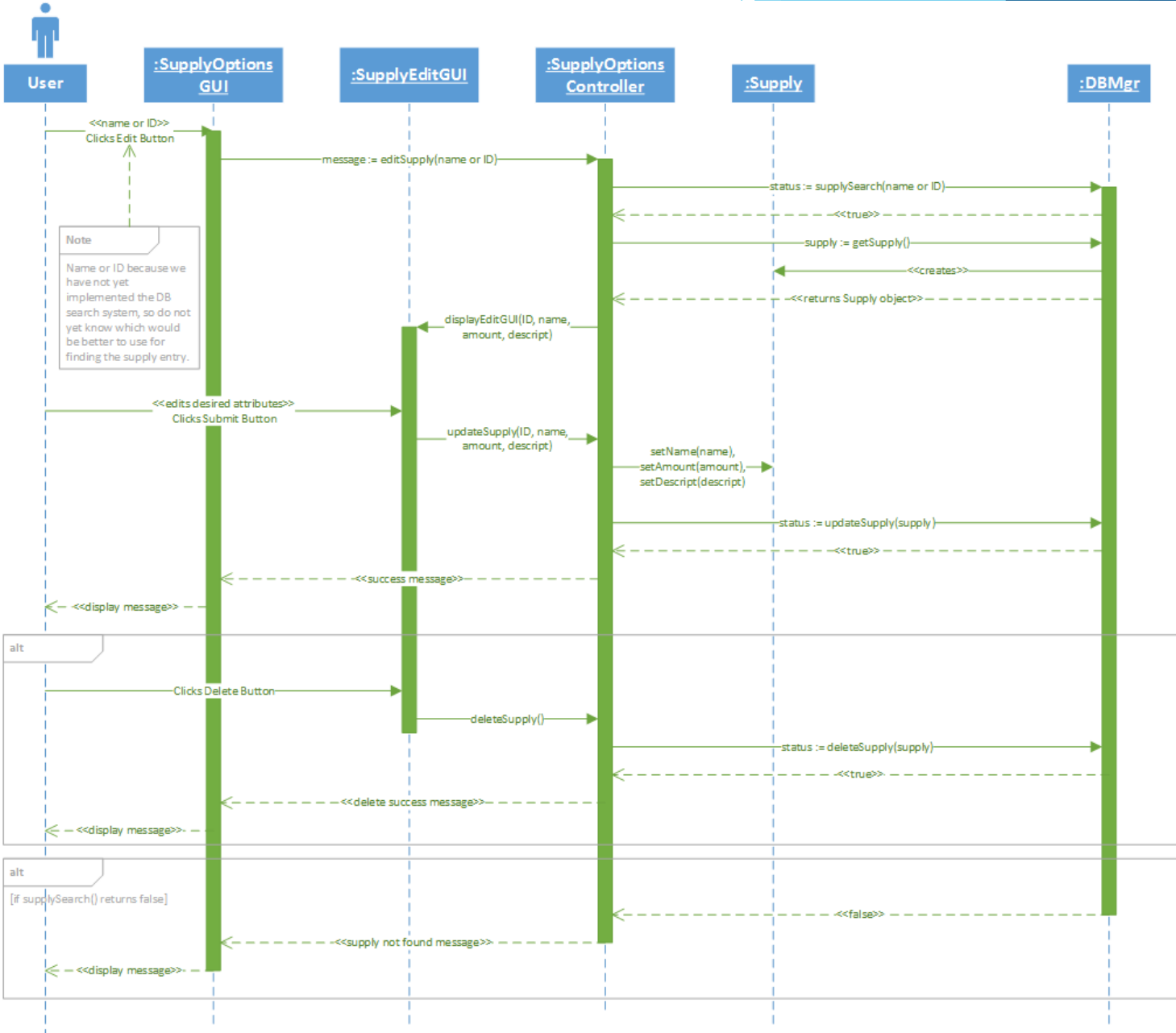

ER Diagram

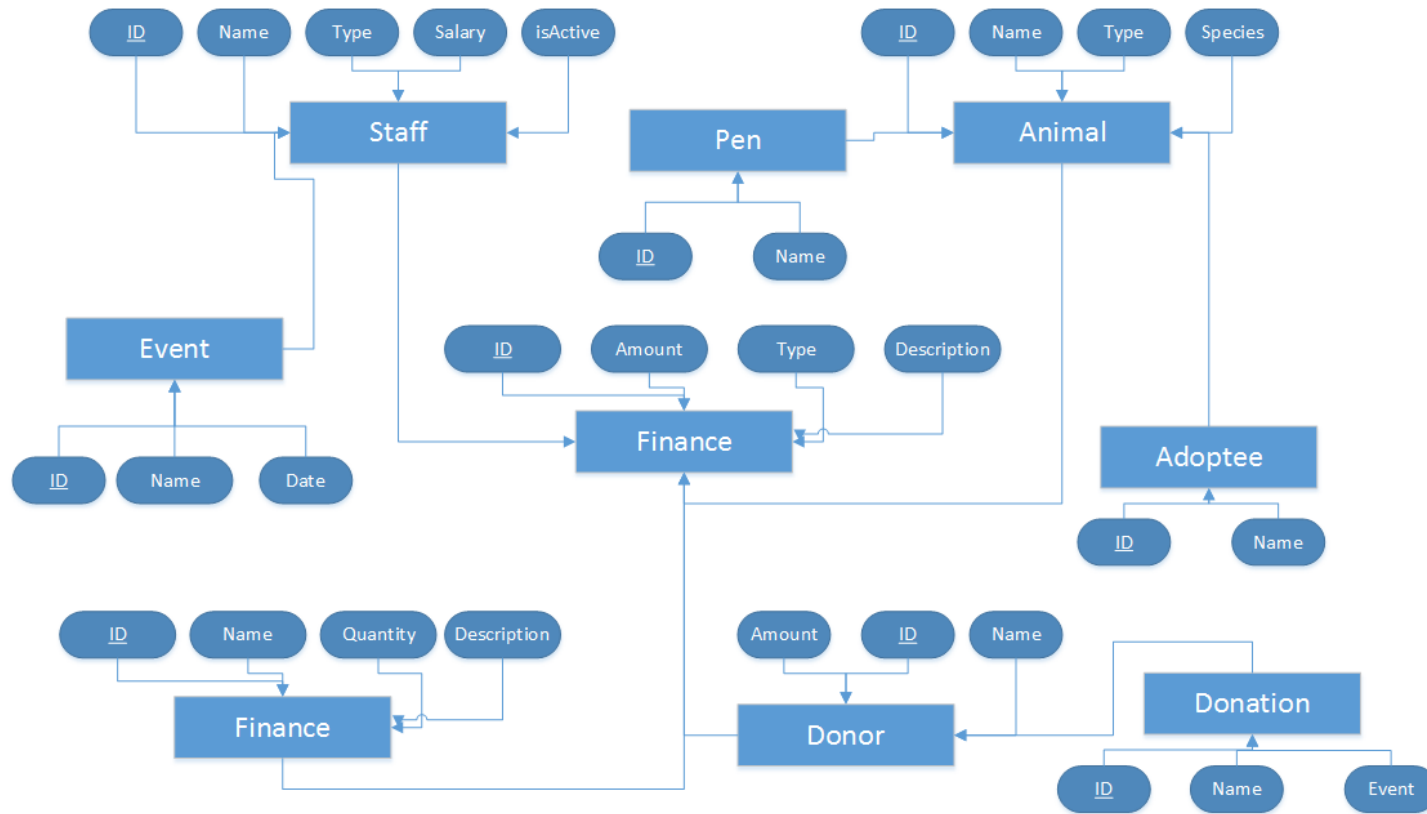

The Final Product

Main UI

Events UI

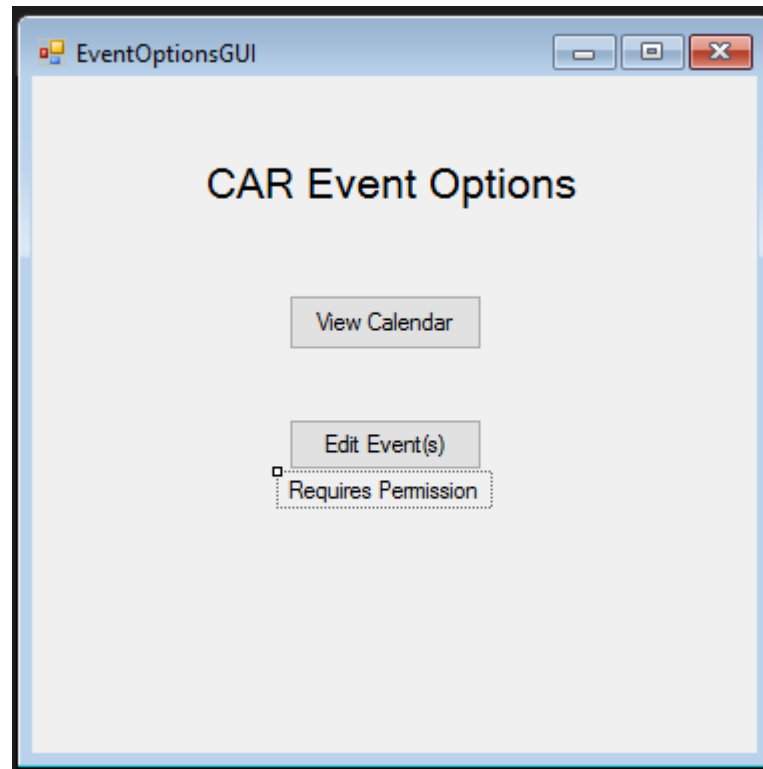

Finance UI

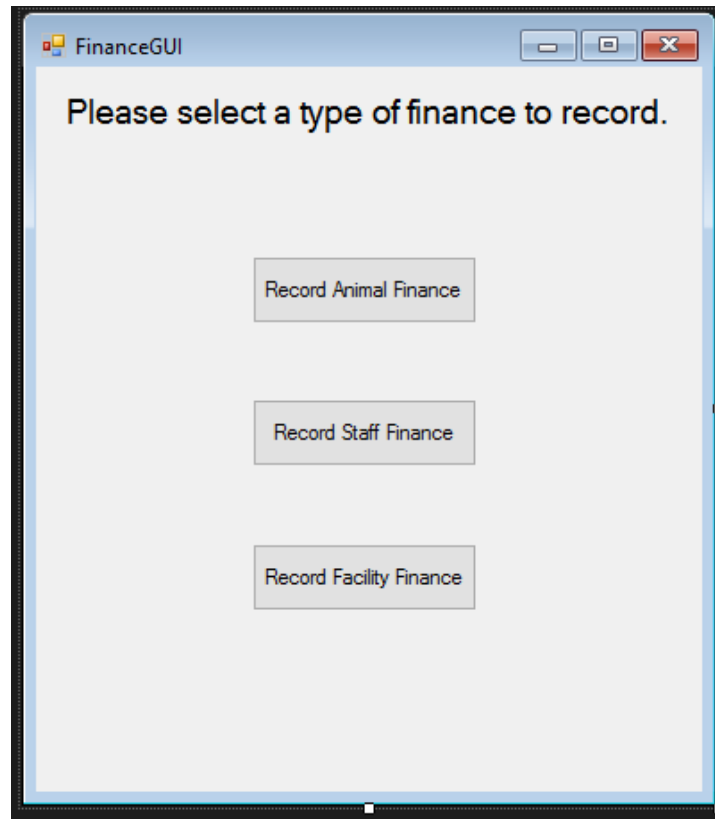

Staff Finance UI

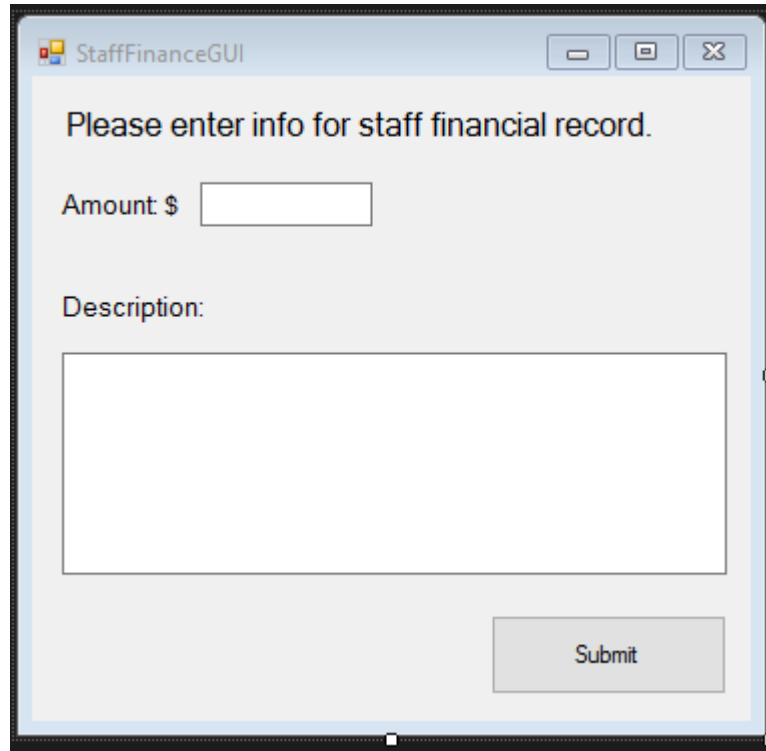

- A prompt: "Please enter info for staff financial record."
- A label "Amount \$" followed by a single-line text input field.
- A label "Description:" followed by a larger, empty text area.
- A "Submit" button located at the bottom right of the form area.

Facility Finance UI

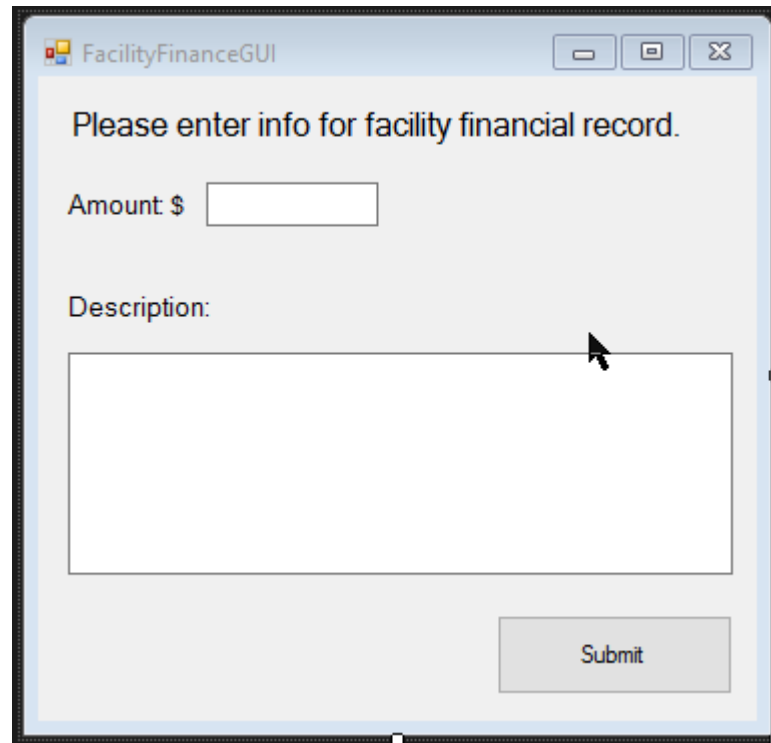

FacilityFinanceGUI

Please enter info for facility financial record.

Amount \$

Description:

Submit

Pen Management UI

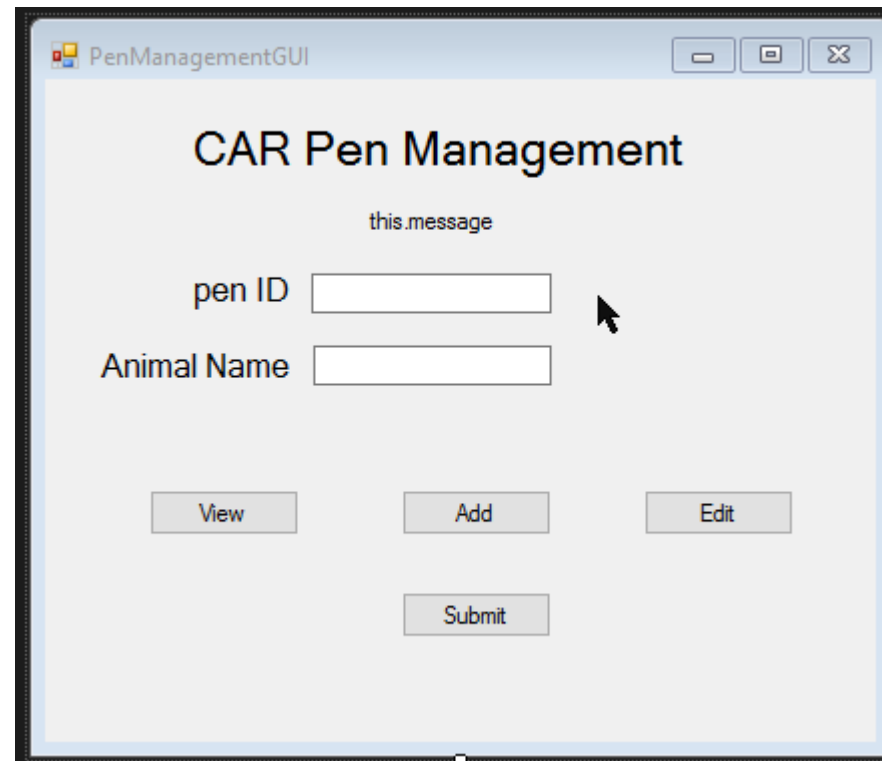

PenManagementGUI

CAR Pen Management

this.message

pen ID

Animal Name

View Add Edit

Submit

Staff Menu UI

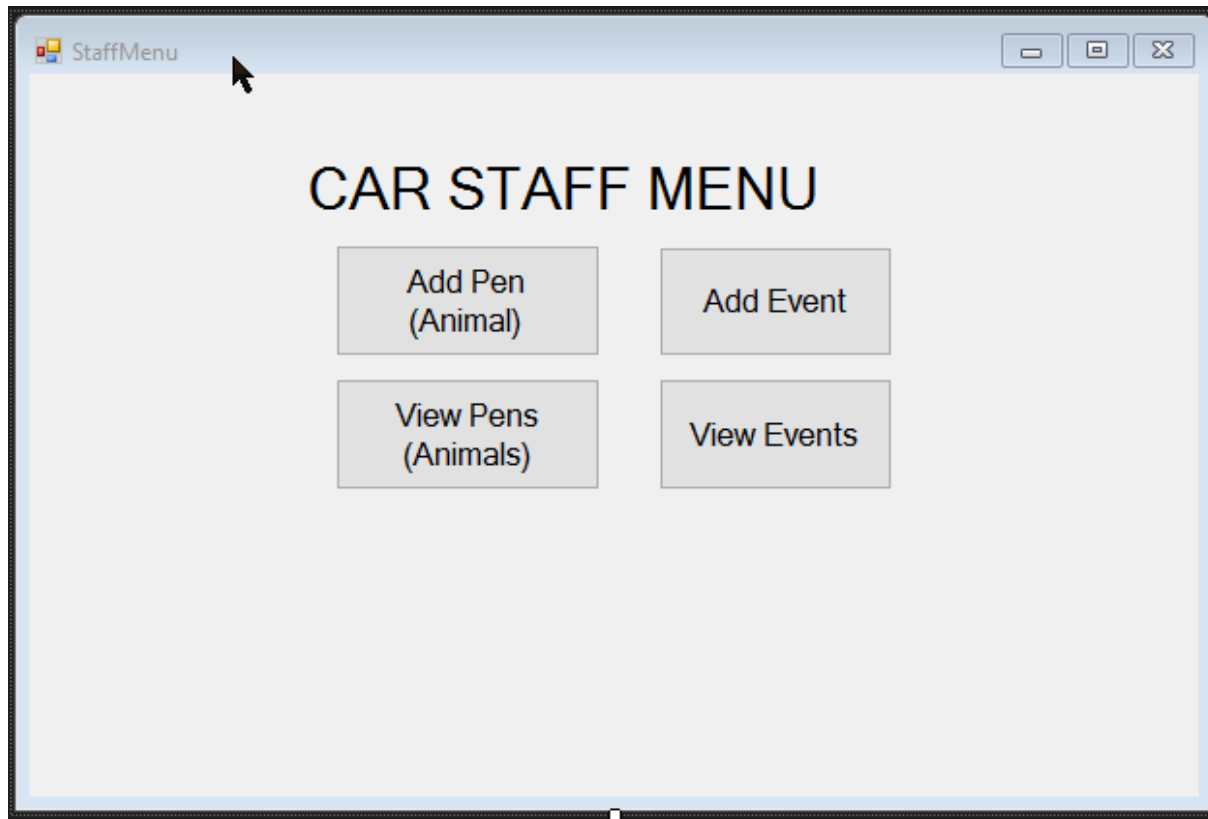

Staff Options UI

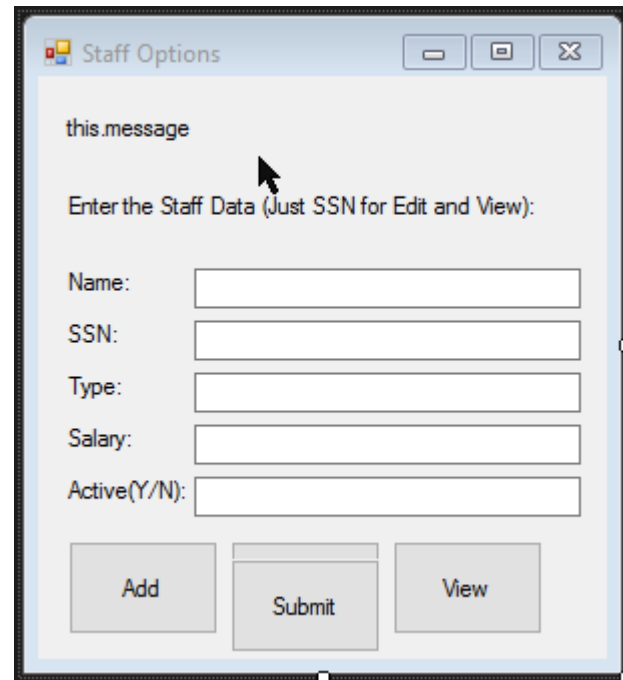

Staff Options

this.message

Enter the Staff Data (Just SSN for Edit and View):

Name:

SSN:

Type:

Salary:

Active(Y/N):

Add Submit View

Staff Options UI

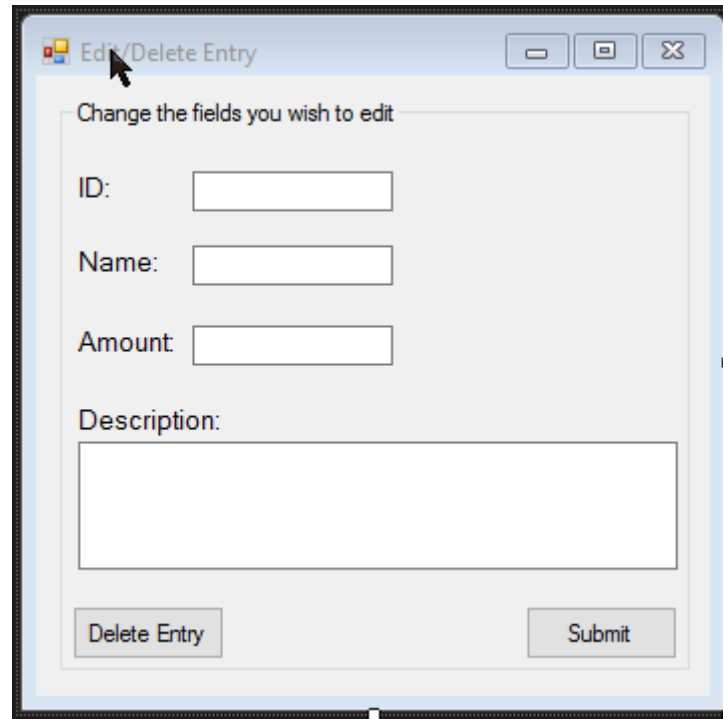

Edit/Delete Entry

Change the fields you wish to edit

ID:

Name:

Amount:

Description:

Delete Entry Submit

Supply Options UI

- Add a Supply Entry:** This section contains four input fields: "ID:", "Name:", "Amount:", and "Description:". The "Description:" field is a larger text area. A "Submit" button is located at the bottom right of this section.
- Edit/Search for a Supply Entry:** This section contains two input fields: "ID:" and "Name:". A message "Please fill out at least one field." is displayed to the right of these fields. "Edit" and "Search" buttons are located at the bottom of this section.

User Menu UI

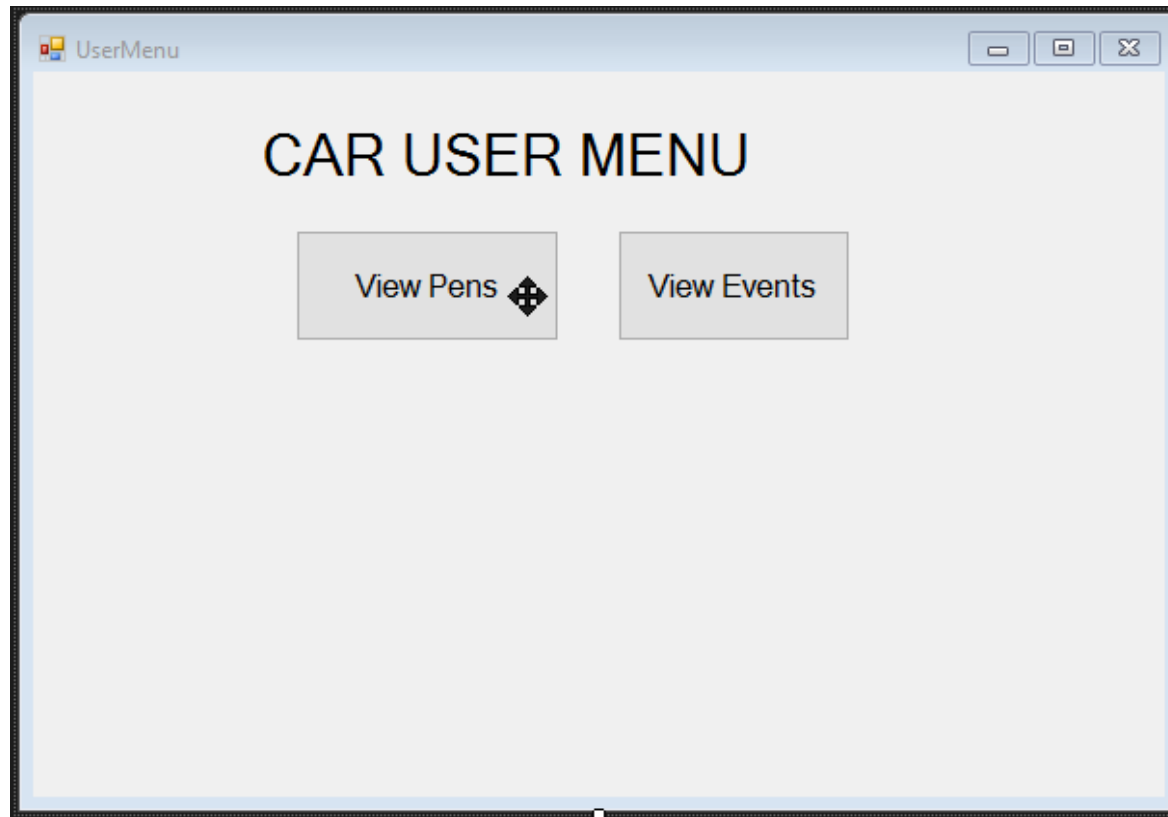

The background features abstract, overlapping geometric shapes in various shades of blue, ranging from light sky blue to deep navy blue. These shapes are primarily located on the left and right sides of the frame, leaving a large white central area.

Questions?